MURFREESBORO 2035

MAP 2.1

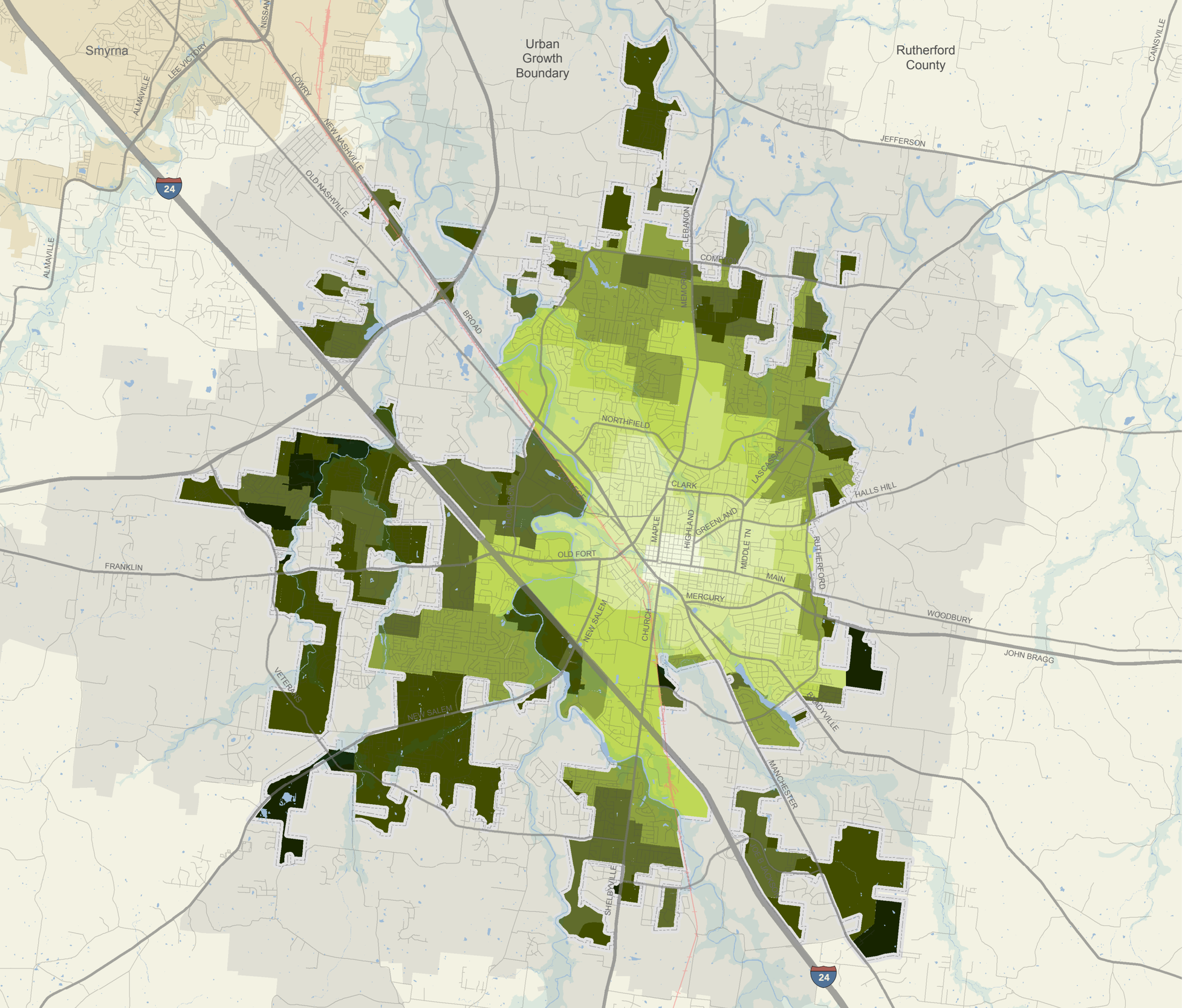

Annexation History

- 1817-1850
- 1850-1950
- 1950-1960
- 1960-1970
- 1970-1980
- 1980-1990
- 1990-2000
- 2000-2010
- 2010-2014
- Urban Growth Boundary
- Town of Smyrna
- Rutherford County
- Flood Zones A and AE
- Water Bodies
- Railroad
- City of Murfreesboro

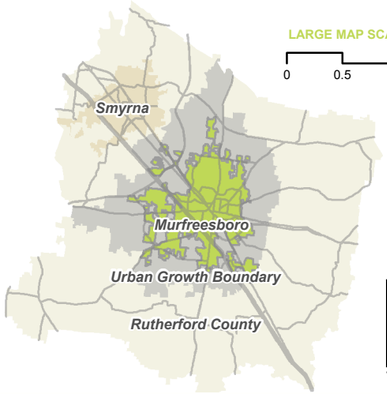

LARGE MAP SCALE : 1:86,000

0 0.5 1 2 Miles

City of MURFREESBORO TENNESSEE

01.20.15

Client: City of Murfreesboro

Consultants: Kendig Keast Collaborative; Neel-Schaffer, Inc.; Smith Seckman Reid, Inc.

Primary Data Sources: City of Murfreesboro; Rutherford County; ESRI

Disclaimer: This map is provided for reference purposes only and is not suitable for legal, engineering or surveying purposes. The City makes no warranty concerning this information, including but not limited to its accuracy and/or completeness, and the data is subject to revisions at any time without notice. Users of this information should independently review or consult the primary data and information sources to ascertain the sufficiency of this information. For confirmation or additional information, please contact the Murfreesboro Planning Department at (615) 893-6441 or ask for assistance from the Planning Staff.